

SECTION A-A
SCALE 1" = 8' 0" (1:100)

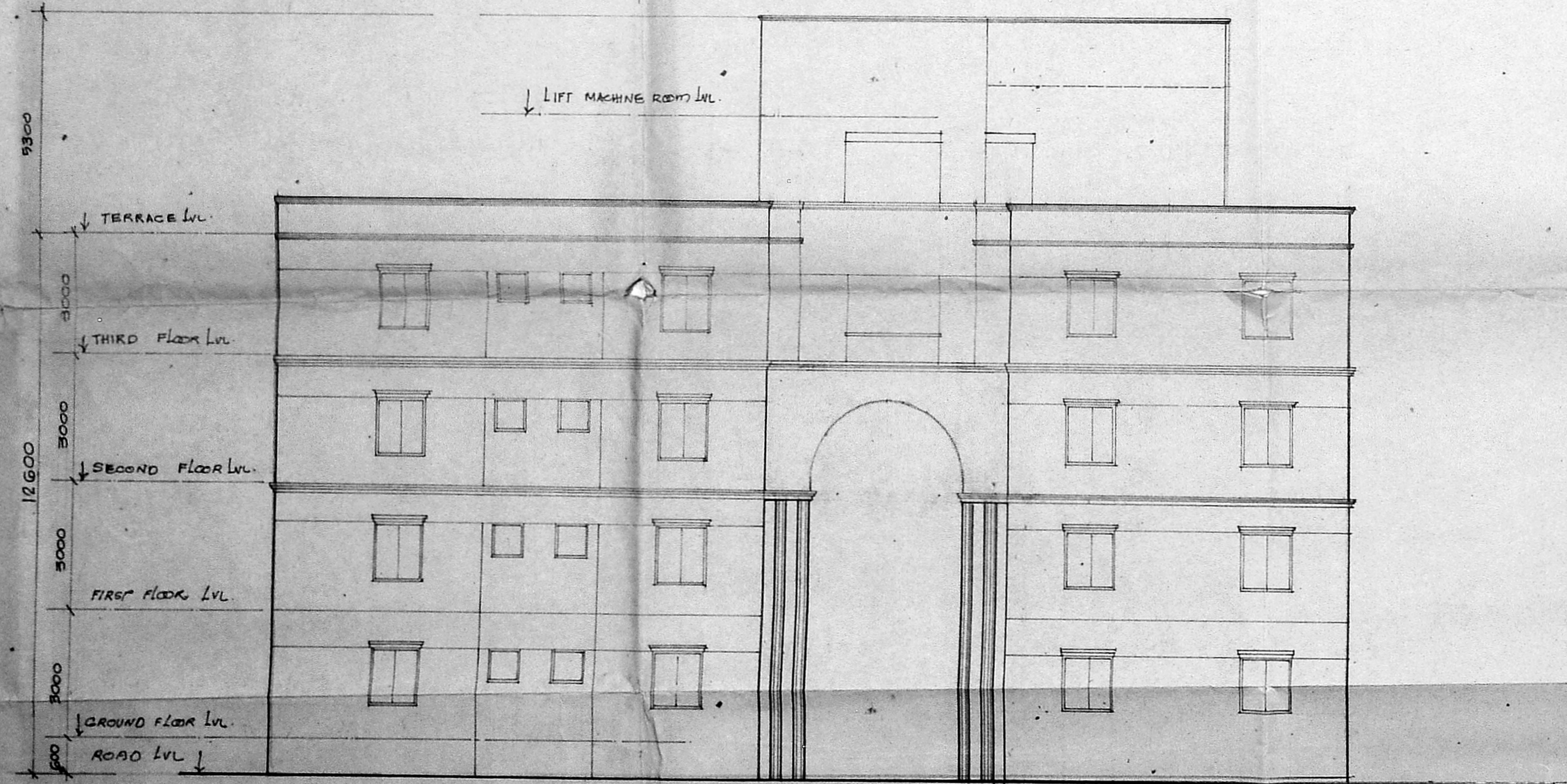

FRONT ELEVATION. SCALE 1" = 8' 0" (1:100)

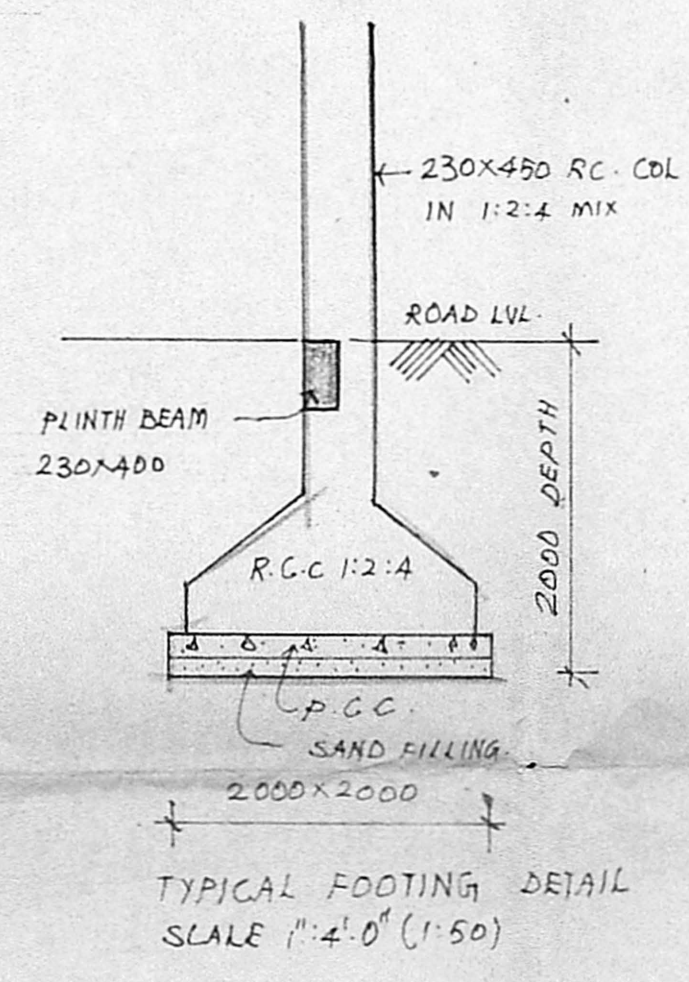

TYPICAL FOOTING DETAIL
SCALE 1" = 4' 0" (1:50)

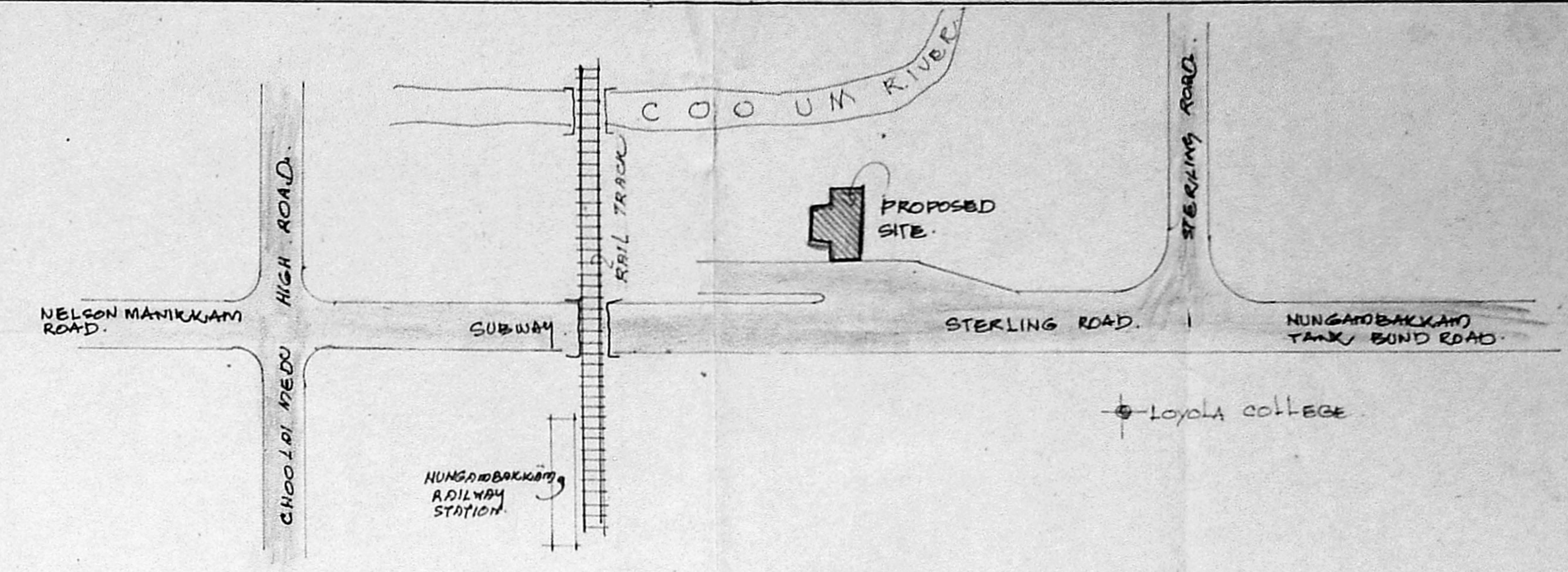

Planning Permit No. B/15330/157/108
APPROVED
 SUBJECT TO THE CONDITIONS IN THIS OFFICIAL LETTER.
 No. 25769/92 Date 05.03.93
 FOR MEMBER SECRETARY
 MADRAS METROPOLITAN DEVELOPMENT AUTHORITY
 NUNGAMBAKKAM
 4/9/93

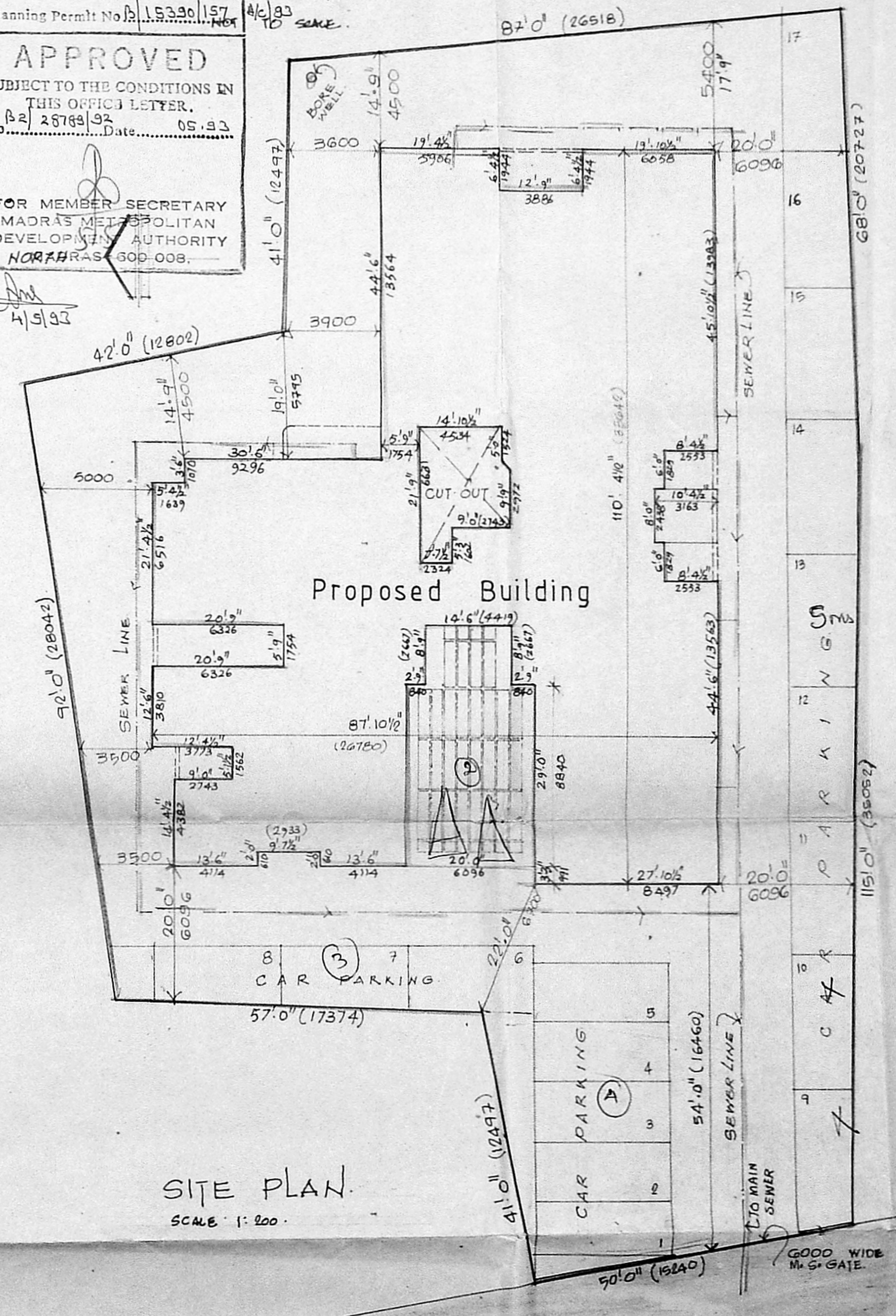

SITE PLAN.
SCALE 1" = 200'

MMDA B1/PP NO. / 1
 G.No. B2 / 25769/92
 A655
 Scrutiny PART I 18/2/93
 PART II
 A.P. 1/2 U.P.

COLOUR CODE REFERENCE
 [Symbol] PROPOSED WORK
 [Symbol] EXISTING ROAD
 [Symbol] PLOT OUTLINE
 [Symbol] SEWER LINE

Mr. MOTILAL NICHANI
 SIGNATURE OF POWER AGENT/OWNER

S.A. KHARCHE
 CLASS I LICENSED SURVEYOR NO:73

PROPOSED FLATS AT RS NO: 547/32
 BLOCK NO: 32; DOOR NO: 111/2
 STERLING ROAD, NUNGAMBAKKAM
 MADRAS.

ELEVATION, SECTION, SITE & TOPO PLAN	JOB NO. 442	DRG. NO. RC-03
--------------------------------------	-------------	----------------

KHARCHE & ASSOCIATES
 ARCHITECTS & INTERIOR DESIGNERS
 2-RUTLAND GATE VI ST-MADRAS - 6.
 DRAWN A-S

743
 230/86.9
 2/7

7-2
 5/5/92
 3-5/15/92

STERLING ROAD 36.0M WIDE.

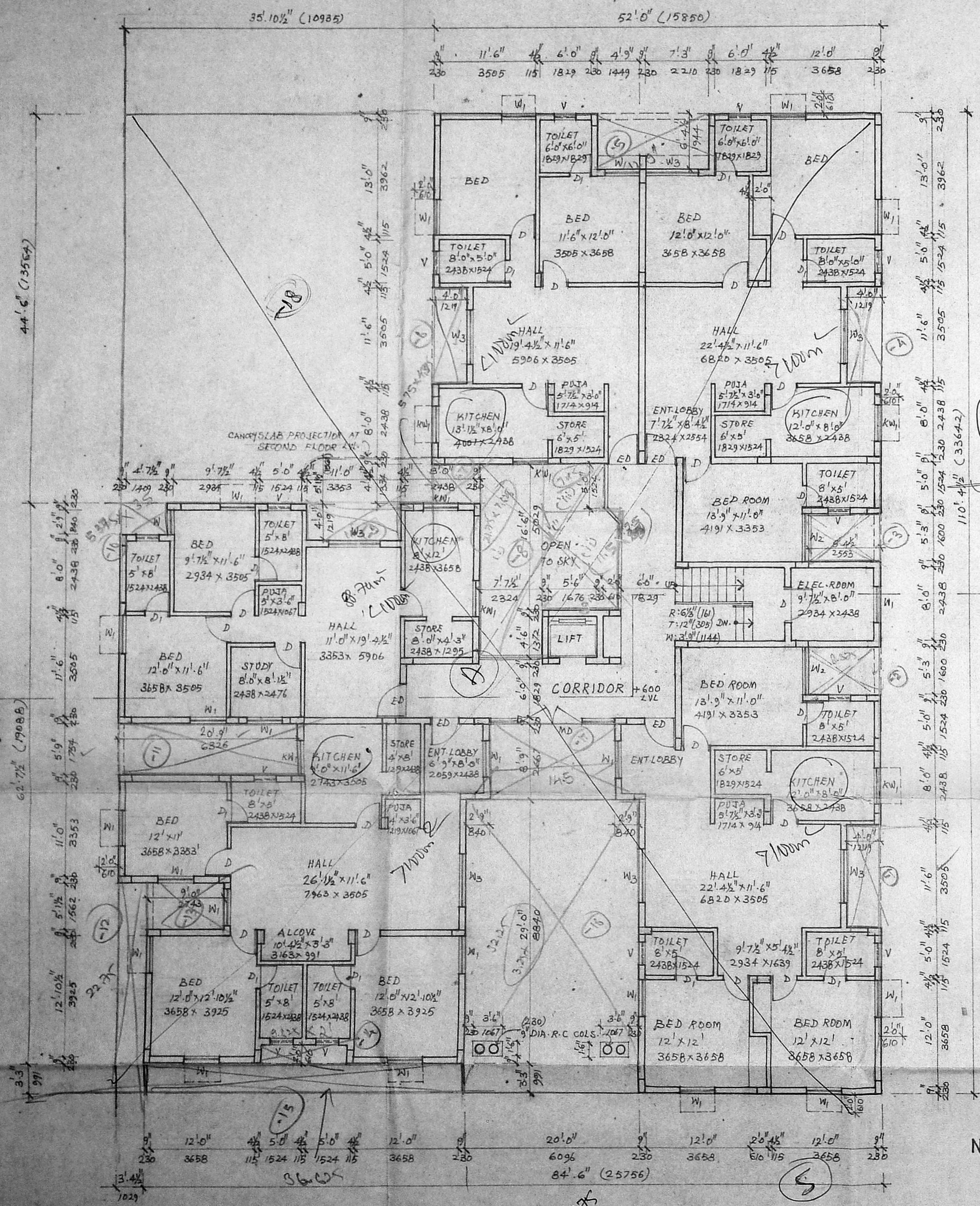

Planning Permit No. P. 15330.157
APPROVED
 SUBJECT TO THE CONDITIONS IN
 THE OFFICE LETTER.
 No. 26789/32 Date: 05.33
 FOR MEMBER SECRETARY
 MADRAS METROPOLITAN
 DEVELOPMENT AUTHORITY
 MADRAS - 600 008.

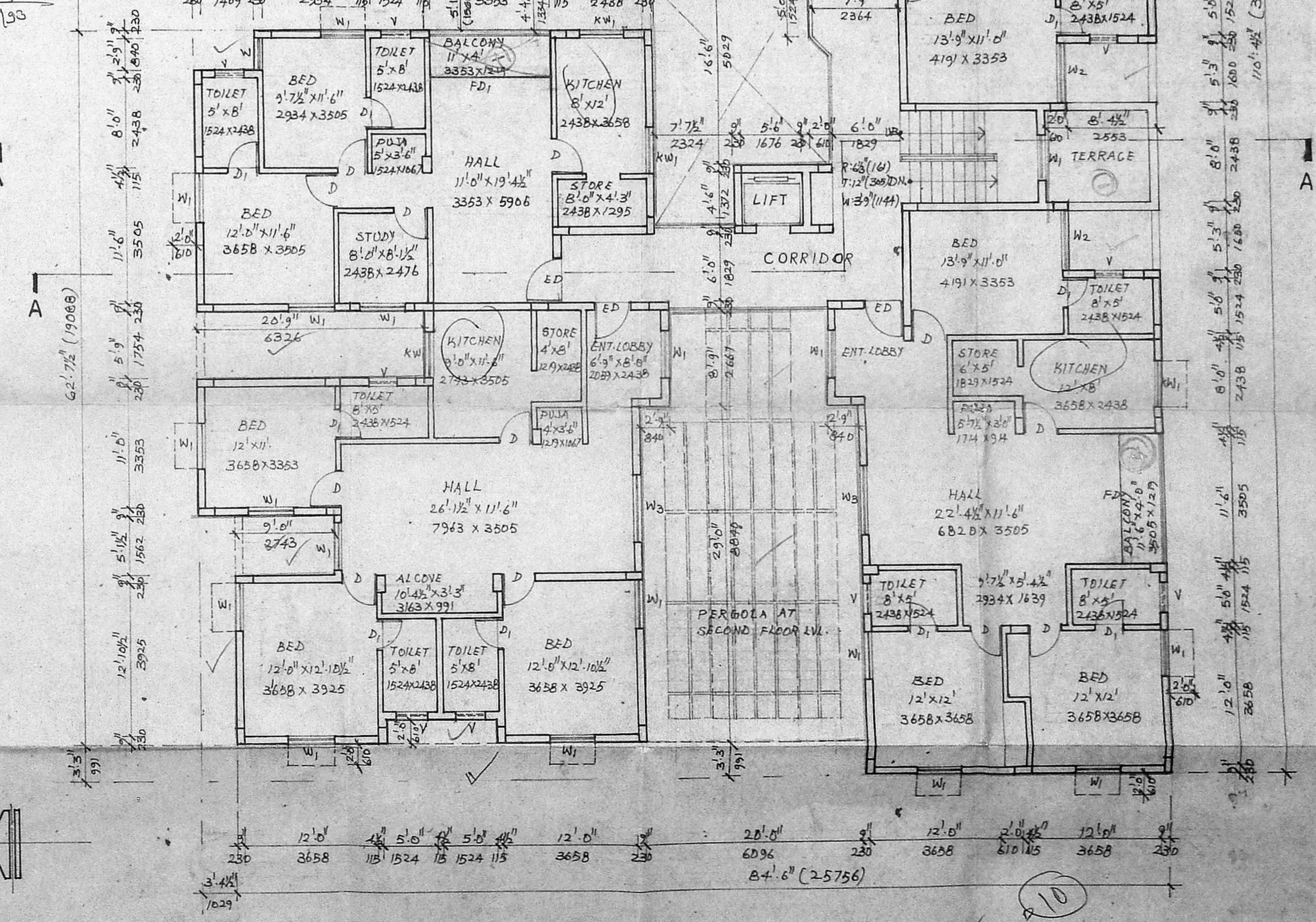

SCHEDULE OF OPENINGS

TYPE	WIDTH	HEIGHT	DESCRIPTION
ED	3'6" (1066)	7'0" (2134)	T.W ENTRANCE DOOR
D	3'0" (914)	7'0" (2134)	T.W FLUSH DOOR
D1	2'6" (762)	7'0" (2134)	T.W PANELLED DOOR
FD	11'6" (3505)	7'0" (2134)	T.W FOLDING DOOR
FD1	11'0" (3353)	7'0" (2134)	- DO -
W	2'9" (840)	4'6" (1372)	ALU. GLAZED WINDOW
W1	4'0" (1219)	4'6" (1372)	- DO -
W11	4'0" (1219)	3'6" (1066)	- DO -
W2	5'3" (1600)	4'6" (1372)	- DO -
W3	6'0" (1829)	4'6" (1372)	- DO -
V	2'6" (762)	2'6" (762)	ALU. LOUVERED VENTILATOR
M.D	11'6" (3505)	7'0" (2134)	ALU. GLAZED MAIN DOOR

SPECIFICATIONS:

FOUNDATION: R.C FOOTING OVER A BED OF SAND
 PART I: P.C.C 1:4:8 ABOVE SAND
 SUPER PART I: 230 TH BK W/ 25 TH PARTITION WALL IN CM 1:5 & PLASTERED WITH CM 1:4
 FLOORING: MOSAIC FLOORING
 R.C WORK: R.C COLUMN BEAMS, LINTEL, SUNSHADE & SLABS IN 1:2:4 WITH SUITABLE REINFORCEMENT
 WEATHERING COURSE: ONE SET OF PRESSED TILES LAID OVER A BED OF BRICK JELLY LIME CONC MIXED WITH CRUDE OIL LAID TO SLOPE

Mr. MOTILAL NICHANI
 SIGNATURE OF POWER AGENT/OWNER

S.A. KHARCHE
 CLASS I LICENSED SURVEYOR NO:73

PROPOSED FLATS AT R.S No: 547/32
 BLOCK No: 32; DOOR No: 111/2
 STERLING ROAD NUNGAMBAKKAM
 MADRAS.

GROUND, FIRST & SECOND FLOOR PLAN	JOB NO. 442	DRG. NO. RC-01
-----------------------------------	-------------	----------------

KHARCHE & ASSOCIATES
 ARCHITECTS & INTERIOR DESIGNERS
 2, RUTLAND GATE VI ST. MADRAS - 6.

SCALE: 1" = 8'-0" (1:100)
 DRAWN: J.B.

